Roads Expected to be Flooded by Hurricane Ike Storm Surge

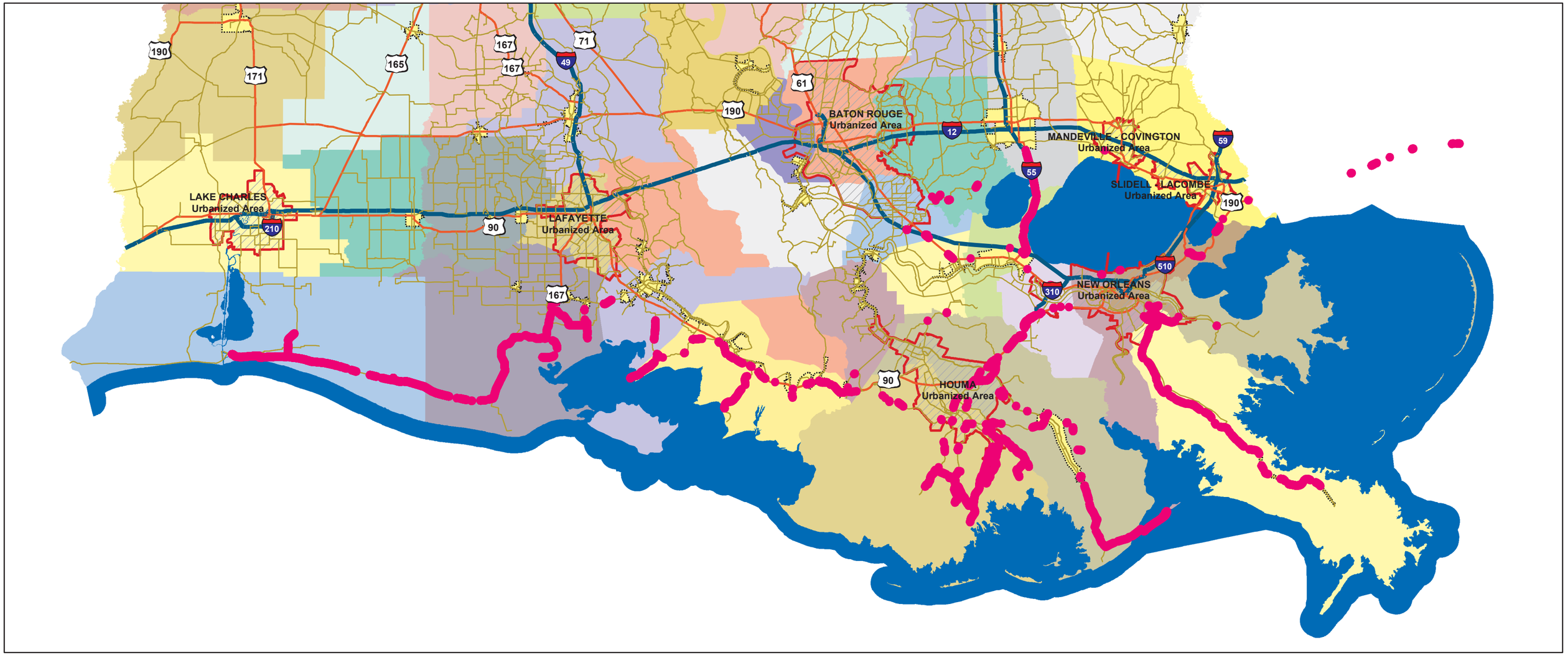

N
W E
S

0 +5+10 +20 +30 +40
Miles

1 inch equals 20 miles

prepared by
James E. Mitchell, Ph. D.
GIS Manager
Information Technology Section

Data on this map include road elevations surveyed by the LSU Center for Geoinformatics and Hurricane Ike storm surge estimated from the National Hurricane Center's SLOSH Modeling Team for Hurricane Ike Advisory #50.

September 13, 2008

Legend

- Flooded Road Location

Louisiana Hwy System

Category

- Interstate
- US
- Louisiana
- Urbanized Areas
- Urban Areas